ROSUMEGCOMBIGEL® is new concept of Omega-3, combined Rosuvastatin 5mg to Omega-3 1g.

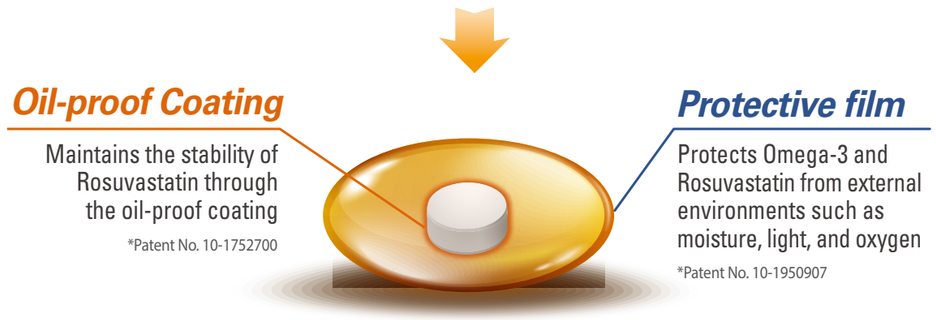

ROSUMEGCOMBIGEL® Soft caps

Rosuvastatin 5mg / Omega-3 1g

Drug Information

Brand Name	ROSUMEGCOMBIGEL®
Active Ingredients	**Rosuvastatin Calcium 5.20mg**(as Rosuvastatin 5mg) **Omega-3-Acid Ethyl Ester 90 1g**
Indications	Treatment of mixed dyslipidemia (type IIb) which it not appropriately controlled forTG levels with Rosuvastatin.
Dosage and Administration	2-4 Capsules a day, once daily
Packing Unit	30 Capsules

For the Best Global Pharmaceutical Company
KOREA UNITED PHARM. INC.

RSM2402EB1-SA

For the Best Global Pharmaceutical Company
KOREA UNITED PHARM. INC.

A New Therapy for Mixed dyslipidemia

ROSUMEGCOMBIGEL® Soft caps

Rosuvastatin 5mg / Omega-3 1g

Rosuvastatin significantly reduces LDL-C level and decreases the risk of cardiovascular diseases.

The NEW ENGLAND JOURNAL of MEDICINE

N Engl J Med 2016; 374:2021-2031

The effect of Rosuvastatin in moderately high-risk patients without cardiovascular disease

Cholesterol Lowering in Intermediate-Risk Persons without Cardiovascular Disease

S. Yusuf, J. Bosch, G. Dagenais, J. Zhu, D. Xavier, L. Liu, P. Pais, P. López-Jaramillo, L.A. Leiter, A. Dans, A. Avezum, L.S. Piegas, A. Parkhomenko, K. Keltai, M. Keltai, K. Sliwa, R.J.G. Peters, C. Held, I. Chazova, K. Yusoff, B.S. Lewis, P. Jansky, K. Khunti, W.D. Toff, C.M. Reid, J. Varigos, G. Sanchez-Vallejo, R. McKelvie, J. Pogue,* H. Jung, P. Gao, R. Diaz, and E. Lonn, for the HOPE-3 Investigators†

- Study subject : **12,705** patients in 21 countries **without cardiovascular disease.**
- Study period : **5.6 years**
- Study method : **10mg/day Rosuvastatin (N=6361)** vs placebo (N=6344)

RESULTS

① MACE

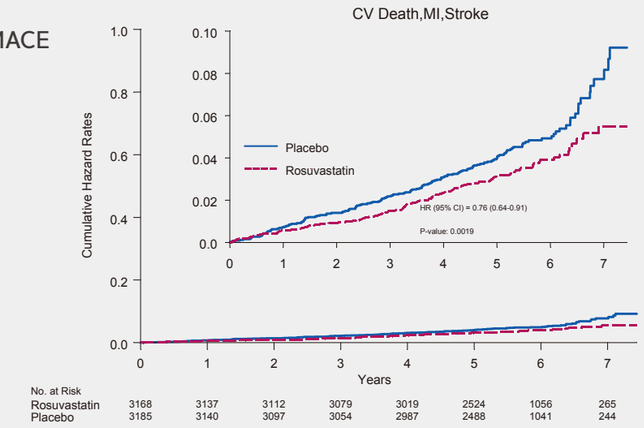

Rosuvastatin reduced MACE by **24%** compared to the placebo (p=0.0019) with a **30%** decrease in **stroke** and a **35% decrease** in **myocardial infraction** (p=0.02).

② LDL-C, Apo B-100

Rosuvastatin reduced LDL-C by 26.5% on average and Apo B-100 by 22.0% (P<0.001).

SAFETY

Rosuvastatin had a **low discontinuation rate due to adverse reactions** compared to the placebo.

CONCLUSIONS

It is proved that the intake of 10mg/day Rosuvatatin **reduces average LDL levels** in moderately high-risk patients without cardiovascular diseases and also **significantly lowers the risk of developing cardiovascular events** compared to the placebo.

A dosage of 2g of Omega-3 is effective in anti-inflammatory action and prevention of cardiovascular diseases.

Omega-3 needs to be taken more than 2g for the prevention of cardiovascular diseases.

Omega-3's dose-dependent preventive effect on cardiovascular diseases.

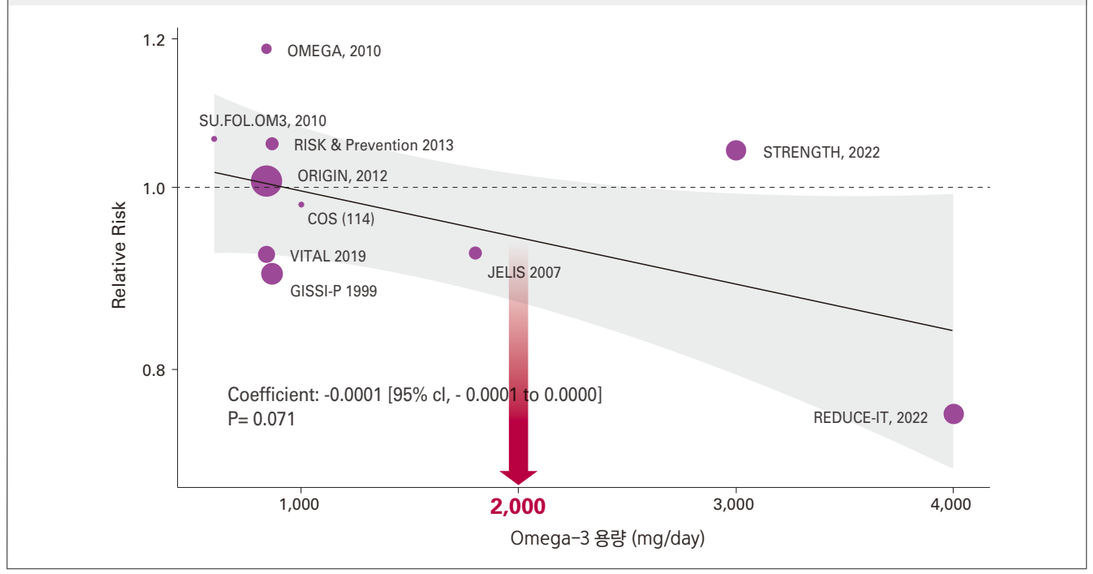

Ref. Advances in Nutrition 14 (2023) 612–628

A 2g dosage of omega-3 significantly reduces Foam cells in the carotid arteries and inflammatory factors.

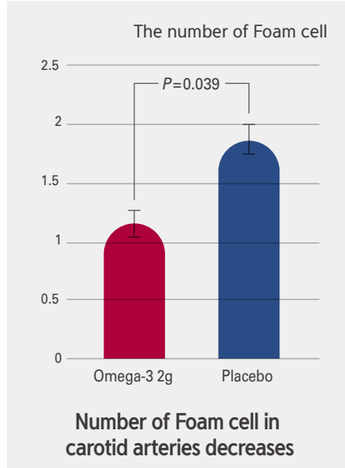

Number of Foam cell in carotid arteries decreases

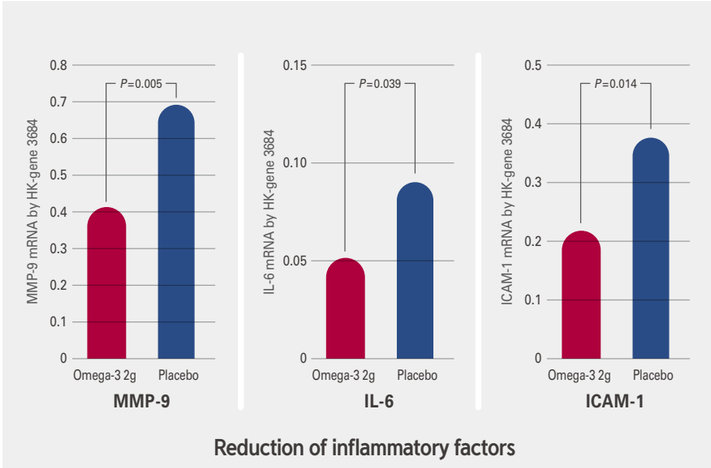

Reduction of inflammatory factors

Ref. Cardiology, July 28, 2006 (OCEAN study)